



# LOTS Dispense

## software release notes (version 4.0.0)

This document outlines the changes in the LOTS 4.0.0 release which relate to the Dispense platform.

The 4.0.0 release is based off our 3.7.2 version and contains the same desired and latest features.

Please read this document carefully and keep it in a safe place as you may wish to refer to it later.

## LOTS Dispense – Visual Changes

We have made a change to the color of the big buttons that are in the Dispense main module. This is to provide a layer of cohesiveness with the new Corum Retail Dashboard.

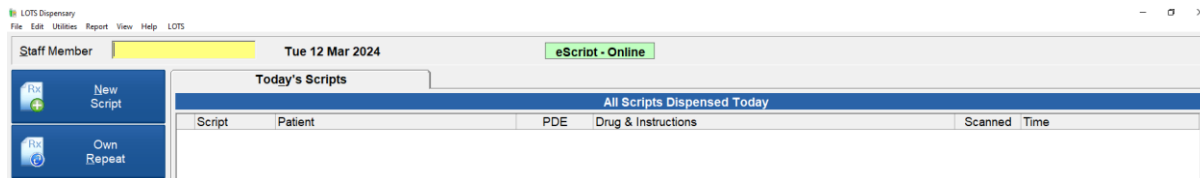

## Patients Mobile Number- Script Screen

When dispensing a script, the patient's mobile number is now listed under their address. This feature can be useful when entering a mobile number into the token delivery prompt. We strongly recommend that you first confirm with the patient that their mobile number is correct, and their details are up to date.



## Token Delivery Prompt – Editing Option

We now provide an option to disable the Token Delivery Prompt when editing a script. By default, this option is enabled, which means that the prompt will still appear after editing. To disable this option, navigate to LOTS Options and deselect the "Token Delivery Prompt when editing" option.

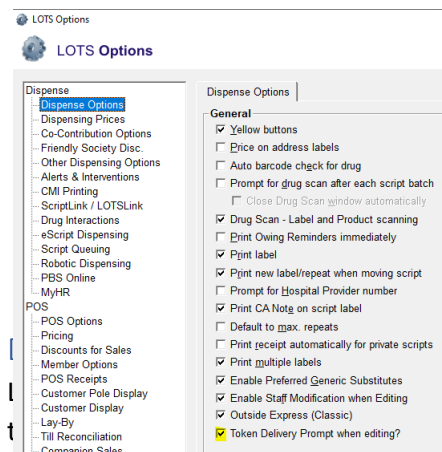

determine which tab the user is returned to in Dispense when

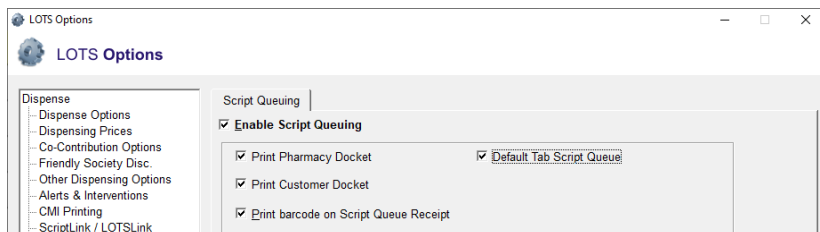

By default, this option is selected, meaning that the behavior is unchanged, and focus after dispensing will always return the user to the Script Queue tab.

Deselecting this option though, will provide a workflow where the user will be returned to the Today's Script tab rather than the Script Queue tab after dispensing or editing a script

## Script Expiry Date printed on Dispense Label

Users can now print the expiry date of scripts on the dispense label. To configure this, navigate to Printer Setup > Script Labels cog. This will open the Dispensary Label Layout module.



To add the script expiry date to your dispense label, select the Add button and navigate to the Field Details dropdown. From there, select the Script Expiry option. Enter the coordinates for the location on your label and select Ok. For reference, please see the example below.

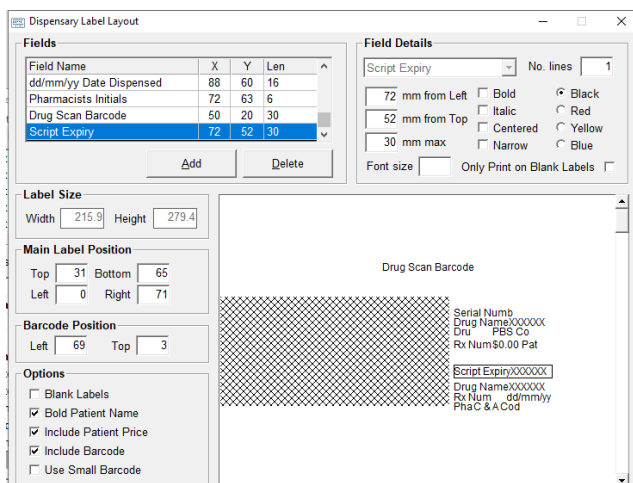

## Automatically create a new Prescriber

The dispense process has been updated to automatically create a new Prescriber when dispensing an electronic script, provided that the electronic scripts payload contains all the necessary information. This change simplifies the dispense process by eliminating the need to create the prescriber during dispensing.

## PRODA – B2B Device Expiry

A prompt will now appear when opening the Dispense Module on any Master or Slave if the PRODA B2B Device is within 14 days of expiring.

This prompt will appear on opening Dispense, once per PC, per day until the B2B Device has been renewed.

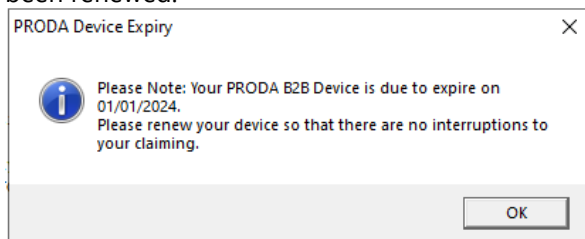

## Dispense – Immediate Supply Prompt

The Immediate Supply/Clear Days prompt now contains the date when the item is again eligible to be dispensed and will contribute to the Patients Safety Net

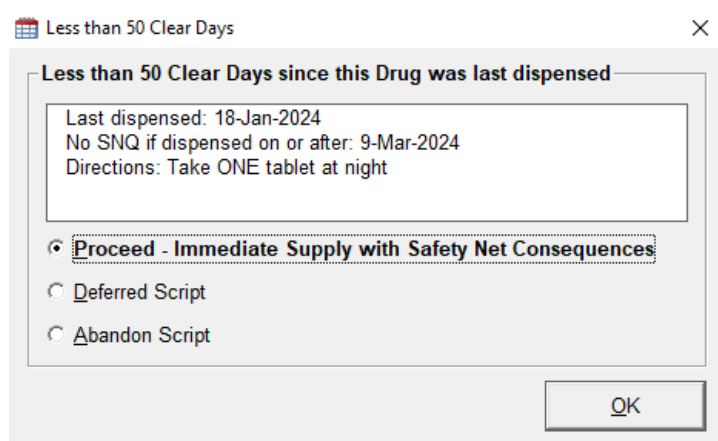

Less than 50 Clear Days

**Less than 50 Clear Days since this Drug was last dispensed**

Last dispensed: 18-Jan-2024  
No SNQ if dispensed on or after: 9-Mar-2024  
Directions: Take ONE tablet at night

Proceed - Immediate Supply with Safety Net Consequences  
 Deferred Script  
 Abandon Script

OK

## Dispense – Patient Search Window

The width of the Patient Search Window has been increased so that it displays the IHI Number in full, if present.

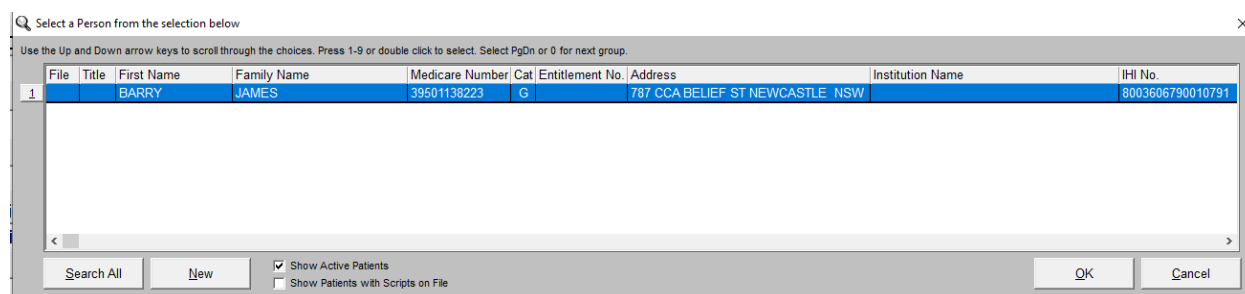

Select a Person from the selection below

Use the Up and Down arrow keys to scroll through the choices. Press 1-9 or double click to select. Select PgDn or 0 for next group.

File	Title	First Name	Family Name	Medicare Number	Cat	Entitlement No.	Address	Institution Name	IHI No.
1		BARRY	JAMES	39501138223	G		787 CCA BELIEF ST NEWCASTLE NSW		8003606790010791

Search All New  Show Active Patients  Show Patients with Scripts on File OK Cancel

## Dispense Statistics Report – 60 Day Items

The LOTS Dispense Statistics report can now produce data relating to 60 Day Dispensing Items.

An additional filter section has been added so that you can limit the report to only display data for items dispensed under the 60 Day Dispensing rules. These items are the PBS listed items that contain the 60 Day dispensing PBS Code and 50 Day Safety net interval flag.

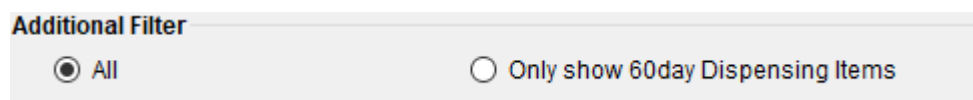

**Additional Filter**

All  Only show 60day Dispensing Items